

GENERAL SPECIFICATIONS (CONNELLY RUN ROAD)

I. SCOPE OF WORK:

The Pennsylvania Game Commission, Northwest Region, requires services to improve approximately 16,800 feet of administrative road on State Game Land 86, Deerfield Township, Warren County. Services shall include, but not be limited to, the furnishing of all labor, superintendence, tools, stone, culverts, equipment for clearing and grading for the road construction project. Detailed specifications can be found in the attached quote specifications. ***All quotes require the contractor to provide the equipment, material, labor, insurance, and all miscellaneous expenses to complete the operation.***

Any questions concerning the technical aspects of this bid should be directed to the Assistant Regional Forester.

Mark Kirkwood
PGC, Northwest Region
Phone: 814-657-1811
Email address mkirkwood@pa.gov

II. CONTRACT TASKS:

A. Project Location:

N 41.754152 W -79.367632

- a. State Game Lands No. 86, in Deerfield Township, Warren County and off Davey Hill Road (SR 3007). Improve 16,800 feet of road as defined on the attached maps.
- b. The contractor will supply a dozer, excavator, culverts, vibratory roller, stone truck, and any other machinery necessary to complete grading and application of specified stone. Contractor will haul, spread, tailgate, place, and compact the specified quantities of stone.

B. Contractor must comply with Attachment 1, Technical Specifications for Road Construction.

III. SITE INSPECTION AND ASSISTANCE:

The PGC will conduct an optional one-time-only tour of the work site for prospective bidders on **Monday, April 6, 2020 at 10:00 am**. Attendees will meet at the PGC parking area along Davey Hill Road (SR 3007) as indicated on the location map, Deerfield Township, Warren County. Coordinates for the meeting location are N 41.754478 W -79.367454

Bidders may visit the site on their own any time.

IV. CONTRACT REQUIREMENTS:

A. The project may commence upon the receipt of the Purchase Order that includes a notice to proceed. This date is estimated to be April 27, 2020. The Contractor is not required to

start work until there is suitable weather and site conditions. All work must be completed by the termination date: **June 26, 2020**. No contract extensions will be approved.

B. The contractor agrees to comply with all attachments.

C. Failure to comply with any of the terms or conditions of the Contract will result in cancellation of the agreement.

V. INSURANCE REQUIREMENTS:

A. The contractor will provide Workmen's Compensation insurance sufficient to cover all of the employees of contractor working to fulfill this contract.

B. Comprehensive General Liability Insurance, including bodily injury and property damage insurance, to protect the Commonwealth and the contractor from claims arising out of the performance of the contract. The amount of Bodily Injury Insurance shall not be less than \$300,000.00 for injury to or death of persons per occurrence. The amount of Property Damage Insurance shall not be less than \$300,000.00 per occurrence.

Such policies shall name the Commonwealth as an additional insured. Prior to the commencement of work under this contract, the contractor must provide the Commonwealth with current Certificates of Insurance. These Certificates shall contain a provision that coverage afforded under the policy shall not be canceled or changed until at least thirty (30) days prior written notice has been given to the Commonwealth.

HOLD HARMLESS:

The contractor shall be responsible for and agrees to indemnify and hold harmless the Commonwealth from and against damages to property or injuries (including death) to any persons and other losses, damages, expenses, claims, demands, suits, and actions by any party against the Commonwealth in connection with the work performed by the contractor.

VI. PREVAILING MINIMUM WAGES:

This project is subject to the provisions, duties, obligations, remedies and penalties of the Act of August 15, 1961 (P.L. 987), as amended, known as the "Pennsylvania Prevailing Wage Act" (43 P.S. Sec. 165-1 et seq). The general prevailing minimum wage rates as determined by the Secretary of Labor and Industry shall be paid for each craft or classification of all workmen needed to perform this Contract during the term hereof, for the locality in which the work is to be performed. See attached Prevailing Wage Determination, 7 pages.

VII. DAMAGE TO PROPERTY:

The Contractor shall be responsible for any damage to Commonwealth or private property resulting from the improper use of equipment for this road improvement project.

VIII. BID AWARD:

Bidders must offer one bid for the entire project regarding the required services along 16,800 feet of road.

Bid is for all materials and services as outlined in Attachment 1.

The bid will be awarded to the bidder with the lowest total price for the listed line items. One purchase order will be awarded for the project.

Bids are to be submitted electronically thru the Commonwealth's "PA Supplier Portal" system by **Wednesday, April 15, 2020 at 2:00 pm**. Any questions regarding this may be directed to the PGC Procurement Section at 717-787-6594.

The Commission reserves the right to reject any and all bids and to choose the bid that, in its sole opinion; best meet the needs of this project.

ALL VENDORS WHO CONDUCT BUSINESS WITH THE PENNSYLVANIA GAME COMMISSION MUST HAVE A VENDOR NUMBER ASSIGNED TO THEM IN ORDER TO RECEIVE PAYMENT FROM THE COMMONWEALTH.

If you have not registered as a vendor with the state, you must do this at www.pasupplierportal.state.pa.us prior to submitting an electronic bid.

Vendors may access the website www.pasupplierportal.state.pa.us or phone (877) 435-7363 or (717) 346-2676 or email ra-srmhelp@state.pa.us for assistance to register as a new vendor or, if you are an existing vendor, to change a main or remit to address. This is a Dept of General services (DGS) website so you need to contact them directly if you have any problems with the website.

IX. CONTRACT TERM:

The project may commence upon the receipt of the Purchase Order that includes a notice to proceed. All work must be completed by the termination date: **June 26, 2020**. No contract extensions will be approved.

X. PAYMENT TERMS:

Payment for road improvement contract: The unit prices shall include all labor, equipment, tools, materials, insurance and all items necessary for the completion of the project. The contractor shall be paid on a reimbursement basis after the final inspection verifies work was successfully completed to the terms and specifications outlined in the contract.

**BUREAU OF LABOR LAW COMPLIANCE
PREVAILING WAGES PROJECT RATES**

Project Name:	Connelly Run Road Improvement Project
Awarding Agency:	PA game Commission
Contract Award Date:	4/15/2020
Serial Number:	20-02314
Project Classification:	Heavy/Highway
Determination Date:	3/13/2020
Assigned Field Office:	Altoona
Field Office Phone Number:	(814)940-6224
Toll Free Phone Number:	
Project County:	Warren County

**BUREAU OF LABOR LAW COMPLIANCE
PREVAILING WAGES PROJECT RATES**

Project: 20-02314 - Building	Effective Date	Expiration Date	Hourly Rate	Fringe Benefits	Total
Asbestos & Insulation Workers	5/1/2017		\$32.60	\$22.34	\$54.94
Asbestos & Insulation Workers	5/1/2018		\$33.25	\$23.09	\$56.34
Asbestos & Insulation Workers	5/1/2019		\$33.70	\$23.89	\$57.59
Boilermakers	6/1/2016		\$40.90	\$27.61	\$68.51
Bricklayer (Stone Mason)	12/1/2017		\$27.18	\$19.40	\$46.58
Bricklayer	12/1/2018		\$27.66	\$19.92	\$47.58
Bricklayer	6/1/2019		\$27.86	\$20.42	\$48.28
Bricklayer	12/1/2019		\$28.36	\$20.62	\$48.98
Carpenters, Drywall Hangers, Framers, Instrument Men, Lathers, Soft Floor Layers	6/1/2017		\$27.55	\$13.49	\$41.04
Carpenters, Drywall Hangers, Framers, Instrument Men, Lathers, Soft Floor Layers	6/1/2018		\$28.11	\$13.93	\$42.04
Carpenters, Drywall Hangers, Framers, Instrument Men, Lathers, Soft Floor Layers	6/1/2019		\$28.73	\$14.31	\$43.04
Cement Finishers	6/1/2016		\$28.71	\$17.85	\$46.56
Cement Masons	6/1/2018		\$28.74	\$16.84	\$45.58
Drywall Finisher	6/1/2017		\$24.80	\$16.66	\$41.46
Drywall Finisher	6/1/2018		\$25.10	\$17.51	\$42.61
Drywall Finisher	5/1/2019		\$23.12	\$18.95	\$42.07
Drywall Finisher	6/1/2019	5/31/2020	\$26.10	\$18.01	\$44.11
Drywall Finisher	6/1/2020	5/31/2021	\$27.10	\$18.41	\$45.51
Drywall Finisher	6/1/2021	5/31/2022	\$28.00	\$18.91	\$46.91
Drywall Finisher	6/1/2022		\$29.00	\$19.41	\$48.41
Electricians & Telecommunications Installation Technician	6/5/2017		\$30.00	\$23.63	\$53.63
Electricians & Telecommunications Installation Technician	6/3/2019		\$31.60	\$25.02	\$56.62
Elevator Constructor	1/1/2016		\$44.80	\$30.29	\$75.09
Elevator Constructor	1/1/2018		\$47.22	\$33.00	\$80.22
Glazier	6/1/2017		\$27.68	\$8.67	\$36.35
Glazier	6/1/2019		\$28.00	\$10.15	\$38.15
Iron Workers (Bridge, Structural Steel, Ornamental, Precast, Reinforcing)	6/1/2017		\$28.91	\$28.37	\$57.28
Iron Workers	6/1/2018		\$29.95	\$29.02	\$58.97
Iron Workers	6/1/2019		\$30.75	\$30.13	\$60.88
Laborers (Class 01 - See notes)	1/1/2018		\$18.60	\$16.48	\$35.08
Laborers (Class 01 - See notes)	1/1/2019		\$18.60	\$17.63	\$36.23
Laborers (Class 01 - See notes)	1/1/2020		\$19.73	\$18.03	\$37.76
Laborers (Class 02 - See notes)	1/1/2018		\$18.85	\$16.48	\$35.33
Laborers (Class 02 - See notes)	1/1/2020		\$19.98	\$18.03	\$38.01
Laborers (Class 02 - see notes)	1/1/2019		\$18.85	\$17.63	\$36.48
Laborers (Class 03 - See notes)	1/1/2018		\$19.40	\$16.48	\$35.88
Laborers (Class 03 - See notes)	1/1/2019		\$19.40	\$17.63	\$37.03
Laborers (Class 03 - See notes)	1/1/2020		\$20.53	\$18.03	\$38.56
Landscape Laborer	1/1/2018		\$17.60	\$16.48	\$34.08
Millwright	6/1/2017		\$39.83	\$18.57	\$58.40

**BUREAU OF LABOR LAW COMPLIANCE
PREVAILING WAGES PROJECT RATES**

Project: 20-02314 - Building	Effective Date	Expiration Date	Hourly Rate	Fringe Benefits	Total
Operators (Class 01 - see notes)	7/1/2017		\$30.17	\$17.42	\$47.59
Operators (Class 01 - see notes)	7/1/2018		\$30.72	\$18.12	\$48.84
Operators (Class 01 - see notes)	7/1/2019		\$31.27	\$18.82	\$50.09
Operators (Class 01 - see notes)	7/1/2020		\$31.87	\$19.57	\$51.44
Operators (Class 01 - see notes)	7/1/2021		\$32.47	\$20.32	\$52.79
Operators (Class 02 -see notes)	7/1/2017		\$26.45	\$17.42	\$43.87
Operators (Class 02 -see notes)	7/1/2018		\$26.75	\$18.12	\$44.87
Operators (Class 02 -see notes)	7/1/2019		\$27.05	\$18.82	\$45.87
Operators (Class 02 -see notes)	7/1/2020		\$27.45	\$19.57	\$47.02
Operators (Class 02 -see notes)	7/1/2021		\$27.85	\$20.32	\$48.17
Operators (Class 03 - See notes)	7/1/2017		\$25.30	\$17.42	\$42.72
Operators (Class 03 - See notes)	7/1/2018		\$25.50	\$18.12	\$43.62
Operators (Class 03 - See notes)	7/1/2019		\$25.70	\$18.82	\$44.52
Operators (Class 03 - See notes)	7/1/2020		\$26.00	\$19.57	\$45.57
Operators (Class 03 - See notes)	7/1/2021		\$26.30	\$20.32	\$46.62
Operators (Class 04 - Chief of Party (Surveying and Layout))	7/1/2016		\$23.65	\$16.77	\$40.42
Operators (Class 04 - Instrument Person (Surveying & Layout))	7/1/2016		\$22.65	\$16.77	\$39.42
Operators (Class 04 - Rodman/Chainman (Surveying and Layout))	7/1/2016		\$22.20	\$16.77	\$38.97
Painters (Bridges, Stacks, Towers)	5/1/2019		\$25.37	\$18.95	\$44.32
Painters (Brush and Roller)(Commercial)	5/1/2019		\$22.87	\$18.95	\$41.82
Painters (Spray and Sandblasting)(Commercial)	5/1/2019		\$23.62	\$18.95	\$42.57
Painters (Spray and Sandblasting)(Industrial)	5/1/2019		\$23.37	\$18.95	\$42.32
Painters Class 2 (see notes)	6/1/2017		\$24.11	\$17.98	\$42.09
Painters Class 2 (see notes)	6/1/2018		\$24.61	\$18.68	\$43.29
Painters Class 2 (see notes)	6/1/2019		\$25.11	\$19.38	\$44.49
Pile Driver Divers (Building, Heavy, Highway)	1/1/2018		\$50.33	\$18.55	\$68.88
Pile Driver Divers (Building, Heavy, Highway)	1/1/2019		\$51.45	\$19.30	\$70.75
Pile Driver Divers (Building, Heavy, Highway)	1/1/2020		\$53.10	\$19.70	\$72.80
Pile Driver Divers (Building, Heavy, Highway)	1/1/2021		\$54.75	\$20.10	\$74.85
Pile Driver Divers (Building, Heavy, Highway)	1/1/2022		\$56.40	\$20.50	\$76.90
Piledrivers	1/1/2018		\$33.55	\$18.55	\$52.10
Piledrivers	1/1/2019		\$34.30	\$19.30	\$53.60
Piledrivers	1/1/2020		\$35.40	\$19.70	\$55.10
Piledrivers	1/1/2021		\$36.50	\$20.10	\$56.60
Piledrivers	1/1/2022		\$37.60	\$20.50	\$58.10
Plasterers	6/1/2017		\$28.79	\$15.79	\$44.58
Plasterers	6/1/2018		\$28.74	\$16.84	\$45.58
Plasterers	6/1/2019		\$29.78	\$17.20	\$46.98
plumber	6/1/2018		\$39.18	\$21.77	\$60.95
plumber	6/1/2019		\$41.33	\$21.77	\$63.10
plumber	6/1/2020		\$43.48	\$21.77	\$65.25
plumber	6/1/2021		\$45.58	\$21.77	\$67.35

**BUREAU OF LABOR LAW COMPLIANCE
PREVAILING WAGES PROJECT RATES**

Project: 20-02314 - Building	Effective Date	Expiration Date	Hourly Rate	Fringe Benefits	Total
plumber	6/1/2022		\$47.68	\$21.77	\$69.45
Plumbers	6/1/2017		\$37.78	\$21.02	\$58.80
Pointers, Caulkers, Cleaners	12/1/2017		\$29.88	\$18.73	\$48.61
Pointers, Caulkers, Cleaners	6/1/2019		\$31.38	\$19.44	\$50.82
Pointers, Caulkers, Cleaners	12/1/2019		\$31.93	\$19.64	\$51.57
Roofers	5/1/2017		\$28.59	\$14.27	\$42.86
Roofers	5/1/2018		\$28.75	\$15.51	\$44.26
Roofers	5/1/2019		\$29.50	\$16.01	\$45.51
Sheet Metal Workers	7/1/2017		\$33.70	\$27.74	\$61.44
Sheet Metal Workers	7/1/2018		\$34.47	\$28.08	\$62.55
Sheet Metal Workers	7/1/2019		\$36.21	\$28.36	\$64.57
Sprinklerfitters	4/1/2017		\$37.40	\$21.74	\$59.14
Sprinklerfitters	4/1/2018		\$38.80	\$22.74	\$61.54
Steamfitters	6/1/2017		\$39.71	\$19.01	\$58.72
Steamfitters	6/1/2018		\$38.55	\$22.67	\$61.22
Stone Masons	6/1/2019		\$33.72	\$22.05	\$55.77
Stone Masons	12/1/2019		\$34.22	\$22.25	\$56.47
Terrazzo Finisher	12/1/2017		\$31.08	\$15.85	\$46.93
Terrazzo Finisher	6/1/2019		\$32.01	\$16.52	\$48.53
Terrazzo Finisher	12/1/2019		\$32.37	\$16.74	\$49.11
Terrazzo Mechanics	12/1/2017		\$30.57	\$17.91	\$48.48
Terrazzo Mechanics	6/1/2019		\$31.31	\$18.67	\$49.98
Terrazzo Mechanics	12/1/2019		\$31.79	\$18.92	\$50.71
Tile Finisher	12/1/2017		\$25.16	\$14.90	\$40.06
Tile Finisher	6/1/2019		\$25.69	\$15.65	\$41.34
Tile Finisher	12/1/2019		\$26.00	\$15.86	\$41.86
Tile Setter	12/1/2017		\$30.75	\$19.05	\$49.80
Tile Setter	6/1/2019		\$31.47	\$20.03	\$51.50
Tile Setter	12/1/2019		\$31.91	\$20.24	\$52.15
Truck Driver (Group 1)	1/1/2020		\$29.93	\$20.21	\$50.14
Truck Driver (Group 1)	1/1/2021		\$30.68	\$20.96	\$51.64
Truck Driver (Group 1)	1/1/2022		\$31.43	\$21.71	\$53.14
Truck Driver (Group 2)	1/1/2020		\$30.39	\$20.52	\$50.91
Truck Driver (Group 2)	1/1/2021		\$31.14	\$21.27	\$52.41
Truck Driver (Group 2)	1/1/2022		\$31.89	\$22.02	\$53.91
Truckdriver class 1(see notes)	1/1/2016		\$27.62	\$16.60	\$44.22
Truckdriver class 2 (see notes)	1/1/2016		\$27.75	\$16.69	\$44.44
Truckdriver class 3 (see notes)	1/1/2016		\$28.23	\$16.98	\$45.21
Window Film / Tint Installer	10/1/2019		\$25.00	\$2.63	\$27.63

**BUREAU OF LABOR LAW COMPLIANCE
PREVAILING WAGES PROJECT RATES**

Project: 20-02314 - Heavy/Highway	Effective Date	Expiration Date	Hourly Rate	Fringe Benefits	Total
Carpenter	1/1/2020		\$34.77	\$18.92	\$53.69
Carpenter	1/1/2021		\$35.78	\$19.41	\$55.19
Carpenter	1/1/2022		\$37.02	\$19.92	\$56.94
Carpenter Welder	1/1/2017		\$33.10	\$17.14	\$50.24
Carpenter Welder	1/1/2018		\$33.87	\$17.77	\$51.64
Carpenter Welder	1/1/2019		\$34.72	\$18.42	\$53.14
Carpenter Welder	1/1/2020		\$35.72	\$18.92	\$54.64
Carpenter Welder	1/1/2021		\$36.73	\$19.41	\$56.14
Carpenter Welder	1/1/2022		\$37.72	\$19.92	\$57.64
Carpenters	1/1/2017		\$32.15	\$17.14	\$49.29
Carpenters	1/1/2018		\$32.92	\$17.77	\$50.69
Carpenters	1/1/2019		\$33.77	\$18.42	\$52.19
Cement Finishers	1/1/2017		\$30.14	\$19.40	\$49.54
Cement Finishers	1/1/2018		\$31.04	\$19.90	\$50.94
Cement Finishers	1/1/2019		\$31.94	\$20.50	\$52.44
Cement Masons	1/1/2020		\$32.84	\$21.10	\$53.94
Electric Lineman	1/1/2018		\$55.43	\$22.48	\$77.91
Iron Workers (Bridge, Structural Steel, Ornamental, Precast, Reinforcing)	6/1/2016		\$28.70	\$27.26	\$55.96
Iron Workers (Bridge, Structural Steel, Ornamental, Precast, Reinforcing)	6/1/2017		\$28.91	\$28.37	\$57.28
Laborers (Class 01 - See notes)	1/1/2017		\$24.85	\$20.95	\$45.80
Laborers (Class 01 - See notes)	1/1/2018		\$24.85	\$22.35	\$47.20
Laborers (Class 01 - See notes)	1/1/2019		\$24.85	\$23.85	\$48.70
Laborers (Class 01 - See notes)	1/6/2020		\$26.10	\$24.10	\$50.20
Laborers (Class 01 - See notes)	1/6/2021		\$26.90	\$24.80	\$51.70
Laborers (Class 01 - See notes)	1/6/2022		\$27.70	\$25.50	\$53.20
Laborers (Class 02 - See notes)	1/1/2017		\$25.01	\$20.95	\$45.96
Laborers (Class 02 - See notes)	1/1/2018		\$25.01	\$22.35	\$47.36
Laborers (Class 02 - See notes)	1/1/2019		\$25.01	\$23.85	\$48.86
Laborers (Class 02 - See notes)	1/6/2020		\$26.26	\$24.10	\$50.36
Laborers (Class 02 - See notes)	1/6/2021		\$27.06	\$24.80	\$51.86
Laborers (Class 02 - See notes)	1/6/2022		\$27.86	\$25.50	\$53.36
Laborers (Class 03 - See notes)	1/1/2017		\$25.40	\$20.95	\$46.35
Laborers (Class 03 - See notes)	1/1/2018		\$25.40	\$22.35	\$47.75
Laborers (Class 03 - See notes)	1/1/2019		\$25.40	\$23.85	\$49.25
Laborers (Class 03 - See notes)	1/6/2020		\$26.65	\$24.10	\$50.75
Laborers (Class 03 - See notes)	1/6/2021		\$27.45	\$24.80	\$52.25
Laborers (Class 03 - See notes)	1/6/2022		\$28.25	\$25.50	\$53.75
Laborers (Class 04 - See notes)	1/1/2017		\$25.85	\$20.95	\$46.80
Laborers (Class 04 - See notes)	1/1/2018		\$25.85	\$22.35	\$48.20
Laborers (Class 04 - See notes)	1/1/2019		\$25.85	\$23.85	\$49.70
Laborers (Class 04 - See notes)	1/6/2020		\$27.10	\$24.10	\$51.20
Laborers (Class 04 - See notes)	1/6/2021		\$27.90	\$24.80	\$52.70
Laborers (Class 04 - See notes)	1/6/2022		\$28.70	\$25.50	\$54.20

**BUREAU OF LABOR LAW COMPLIANCE
PREVAILING WAGES PROJECT RATES**

Project: 20-02314 - Heavy/Highway	Effective Date	Expiration Date	Hourly Rate	Fringe Benefits	Total
Laborers (Class 05 - See notes)	1/1/2017		\$26.26	\$20.95	\$47.21
Laborers (Class 05 - See notes)	1/1/2018		\$26.26	\$22.35	\$48.61
Laborers (Class 05 - See notes)	1/1/2019		\$26.26	\$23.85	\$50.11
Laborers (Class 05 - See notes)	1/6/2020		\$27.51	\$24.10	\$51.61
Laborers (Class 05 - See notes)	1/6/2021		\$28.31	\$24.80	\$53.11
Laborers (Class 05 - See notes)	1/6/2022		\$29.11	\$25.50	\$54.61
Laborers (Class 06 - See notes)	1/1/2017		\$23.10	\$20.95	\$44.05
Laborers (Class 06 - See notes)	1/1/2018		\$23.10	\$22.35	\$45.45
Laborers (Class 06 - See notes)	1/1/2019		\$23.10	\$23.85	\$46.95
Laborers (Class 06 - See notes)	1/6/2020		\$24.35	\$24.10	\$48.45
Laborers (Class 06 - See notes)	1/6/2021		\$25.15	\$24.80	\$49.95
Laborers (Class 06 - See notes)	1/6/2022		\$25.95	\$25.50	\$51.45
Laborers (Class 07 - See notes)	1/1/2017		\$25.85	\$20.95	\$46.80
Laborers (Class 07 - See notes)	1/1/2018		\$25.85	\$22.35	\$48.20
Laborers (Class 07 - See notes)	1/1/2019		\$25.85	\$23.85	\$49.70
Laborers (Class 07 - See notes)	1/6/2020		\$28.60	\$24.10	\$52.70
Laborers (Class 07 - See notes)	1/6/2020		\$27.10	\$24.10	\$51.20
Laborers (Class 07 - See notes)	1/6/2021		\$27.90	\$24.80	\$52.70
Laborers (Class 07 - See notes)	1/6/2022		\$28.70	\$25.50	\$54.20
Laborers (Class 08 - See notes)	1/1/2017		\$27.35	\$20.95	\$48.30
Laborers (Class 08 - See notes)	1/1/2018		\$27.35	\$22.35	\$49.70
Laborers (Class 08 - See notes)	1/1/2019		\$27.35	\$23.85	\$51.20
Laborers (Class 08 - See notes)	1/6/2020		\$28.60	\$24.10	\$52.70
Laborers (Class 08 - See notes)	1/6/2021		\$29.40	\$24.80	\$54.20
Laborers (Class 08 - See notes)	1/6/2022		\$30.20	\$25.50	\$55.70
Operators (Class 01 - see notes)	1/1/2017		\$30.69	\$19.98	\$50.67
Operators (Class 01 - see notes)	1/1/2018		\$31.29	\$20.78	\$52.07
Operators (Class 01 - see notes)	1/1/2019		\$31.89	\$21.68	\$53.57
Operators (Class 01 - see notes)	1/1/2020		\$32.89	\$22.23	\$55.12
Operators (Class 01 - see notes)	1/1/2021		\$33.89	\$22.73	\$56.62
Operators (Class 01 - see notes)	1/1/2022		\$34.79	\$23.33	\$58.12
Operators (Class 02 -see notes)	1/1/2017		\$30.43	\$19.98	\$50.41
Operators (Class 02 -see notes)	1/1/2018		\$31.03	\$20.78	\$51.81
Operators (Class 02 -see notes)	1/1/2019		\$31.63	\$21.68	\$53.31
Operators (Class 02 -see notes)	1/1/2020		\$32.63	\$22.23	\$54.86
Operators (Class 02 -see notes)	1/1/2021		\$33.63	\$22.73	\$56.36
Operators (Class 02 -see notes)	1/1/2022		\$34.53	\$23.33	\$57.86
Operators (Class 03 - See notes)	1/1/2017		\$26.78	\$19.98	\$46.76
Operators (Class 03 - See notes)	1/1/2018		\$27.38	\$20.78	\$48.16
Operators (Class 03 - See notes)	1/1/2019		\$27.98	\$21.68	\$49.66
Operators (Class 03 - see notes)	1/1/2020		\$28.98	\$22.23	\$51.21
Operators (Class 03 - see notes)	1/1/2021		\$29.98	\$22.73	\$52.71
Operators (Class 03 - See notes)	1/1/2022		\$30.88	\$23.33	\$54.21
Operators (Class 04 - See notes)	1/1/2017		\$26.32	\$19.98	\$46.30

**BUREAU OF LABOR LAW COMPLIANCE
PREVAILING WAGES PROJECT RATES**

Project: 20-02314 - Heavy/Highway	Effective Date	Expiration Date	Hourly Rate	Fringe Benefits	Total
Operators (Class 04 - See notes)	1/1/2018		\$26.92	\$20.78	\$47.70
Operators (Class 04 - See notes)	1/1/2019		\$27.52	\$21.68	\$49.20
Operators (Class 04 - See notes)	1/1/2020		\$28.52	\$22.23	\$50.75
Operators (Class 04 - See notes)	1/1/2021		\$29.52	\$22.73	\$52.25
Operators (Class 04 - See notes)	1/1/2022		\$30.42	\$23.33	\$53.75
Operators (Class 05 - See notes)	1/1/2017		\$26.07	\$19.98	\$46.05
Operators (Class 05 - See notes)	1/1/2018		\$26.67	\$20.78	\$47.45
Operators (Class 05 - See notes)	1/1/2019		\$27.27	\$21.68	\$48.95
Operators (Class 05 - See notes)	1/1/2020		\$28.27	\$22.23	\$50.50
Operators (Class 05 - See notes)	1/1/2021		\$29.27	\$22.73	\$52.00
Operators (Class 05 - See notes)	1/1/2022		\$30.17	\$23.33	\$53.50
Painters Class 1 (see notes)	6/1/2017		\$27.46	\$17.98	\$45.44
Painters Class 1 (see notes)	6/1/2018		\$28.11	\$18.68	\$46.79
Painters Class 1 (see notes)	6/1/2019		\$28.76	\$19.38	\$48.14
Pile Driver Divers (Building, Heavy, Highway)	1/1/2018		\$50.33	\$18.55	\$68.88
Pile Driver Divers (Building, Heavy, Highway)	1/1/2019		\$51.45	\$19.30	\$70.75
Pile Driver Divers (Building, Heavy, Highway)	1/1/2020		\$53.10	\$19.70	\$72.80
Pile Driver Divers (Building, Heavy, Highway)	1/1/2021		\$54.75	\$20.10	\$74.85
Pile Driver Divers (Building, Heavy, Highway)	1/1/2022		\$56.40	\$20.50	\$76.90
Piledrivers	1/1/2017		\$32.75	\$17.95	\$50.70
Piledrivers	1/1/2018		\$33.55	\$18.55	\$52.10
Piledrivers	1/1/2019		\$34.30	\$19.30	\$53.60
Piledrivers	1/1/2020		\$35.40	\$19.70	\$55.10
Piledrivers	1/1/2021		\$36.50	\$20.10	\$56.60
Piledrivers	1/1/2022		\$37.60	\$20.50	\$58.10
Steamfitters (Heavy and Highway - Gas Distribution)	5/1/2017		\$40.98	\$32.53	\$73.51
Truck Driver (Group 1)	1/1/2020		\$29.93	\$20.21	\$50.14
Truck Driver (Group 1)	1/1/2021		\$30.68	\$20.96	\$51.64
Truck Driver (Group 1)	1/1/2022		\$31.43	\$21.71	\$53.14
Truck Driver (Group 2)	1/1/2020		\$30.39	\$20.52	\$50.91
Truck Driver (Group 2)	1/1/2021		\$31.14	\$21.27	\$52.41
Truck Driver (Group 2)	1/1/2022		\$31.89	\$22.02	\$53.91
Truckdriver class 1(see notes)	1/1/2017		\$28.10	\$17.42	\$45.52
Truckdriver class 1(see notes)	1/1/2018		\$28.52	\$18.40	\$46.92
Truckdriver class 1(see notes)	1/1/2019		\$28.99	\$19.43	\$48.42
Truckdriver class 2 (see notes)	1/1/2017		\$28.24	\$17.50	\$45.74
Truckdriver class 2 (see notes)	1/1/2018		\$28.66	\$18.48	\$47.14
Truckdriver class 2 (see notes)	1/1/2019		\$29.13	\$19.51	\$48.64
Truckdriver class 3 (see notes)	1/1/2017		\$28.71	\$17.80	\$46.51
Truckdriver class 3 (see notes)	1/1/2018		\$29.13	\$18.78	\$47.91
Truckdriver class 3 (see notes)	1/1/2019		\$29.59	\$19.82	\$49.41

**TECHNICAL SPECIFICATIONS FOR ROAD CONSTRUCTION PROJECT ON
SGL 86 WARREN COUNTY**

Connelly Run Road Project

1.1-SCOPE

This work involves improving approximately 16,800 feet of road in Deerfield Township, Warren County. The contractor is required to widen an existing road (16,800') to a minimum 16' road footprint (ditch to ditch) with a 12-foot running surface, establish ditch lines leading into cutouts or culverts, install culverts at designated locations, apply gameland pit stone to the road surface, crown the stoned road to drain all water into the ditches, and roll with a vibratory road roller to further compact and shape the road.

The contractor will supply and install forty-one (41) 18" diameter x 30-foot and one (1) 18" diameter by 40-foot aluminized Type II steel culverts. Contractor must supply 840 tons of 2A aggregate to use in the installation of culverts. Minimum of 20 tons of 2A aggregate must be used for each culvert installation.

The contractor will be required to excavate a section of road bank approximately 200 feet long by 20 feet wide in order to better align the road with an existing bridge over Connelly Run. The existing bridge has a 45-ton weight limit and a 5-mph speed limit for fully loaded trucks.

1.2 PROCEDURE

- I. The contractor will notify the PGC Assistant Regional Forester three days prior to beginning the project. The contractor may work at times other than the schedule of the PGC representative. Inspection of the project will occur during normal working hours.
- II. The contractor will be required to widen an existing road (16,800') to a minimum 16' road footprint (ditch to ditch) with a 12-foot running surface and establish ditch lines leading into cutouts or culverts. Ditches are to be a minimum of 1 foot deep and sloped 1:3. Road banks are to be sloped to a maximum of 1:1. Refer to the road cross section drawing.
- III. The contractor will be required to excavate a section of road bank approximately 200 feet long by 20 feet wide in order to better align the road with an existing bridge over Connelly Run. This is for the approach from the south. Refer to the bridge approach cut section drawing.
- IV. The contractor will supply and install forty-one (41) 18" diameter x 30-foot and one (1) 18" diameter by 40-foot aluminized Type II steel culverts. Contractor must supply 840 tons of 2A aggregate to use in the installation of culverts. Minimum of 20 tons of 2A aggregate must be used for each culvert installation. The new culverts must be set in a minimum of 4" of compacted 2A gravel. The 12-foot road surface directly over the culvert

must be a minimum of 12 inches deep of compacted 2A aggregate. The remaining 2A will be tapered into the existing road elevation on either side of the pipe. A backhoe or excavator will be required to install the culverts. Locations of the new culverts are shown on the attached map and are designated with red paint on trees near the sites.

- V. Following the culvert installations, the contractor must then apply stone from a gameland pit to the roadway to a depth of 1' for a width of 12' for a total linear distance of 16,800 feet. A total of 13,104 tons of stone will be required. Stone is available from a pit on the gameland. The operator must use a bulldozer to shape and grade the stone as it is applied. The crown on the roadway shall be 5 inches (or 6 percent). The operator must then use a vibratory road roller (minimum 10 tons) to further compact and shape the stone after application.
- VI. Immediately following road improvement work, any disturbed areas outside of the road surface must be seeded with wheat or oats at a rate of 60 lbs./acre and mulched with straw (40 bales/acre).

1.3-GENERAL REQUIREMENTS

- I. Damage to existing infrastructure will be repaired by the contractor. At conclusion of use any areas used for staging outside of the road foot print must be returned to original condition at the contractor's expense. The need for any repair will be determined by the Officer in Charge prior to the conclusion of the project.
- II. A copy of weigh slips will be provided to the Regional Forester for all stone delivered to the site.
- III. Gates are always to be kept closed and locked except when the contractor is present on the site.
- IV. Burning is not permitted and all trash and litter resulting from this project must be removed.
- V. Operator may contact Penn DOT District 1-0 office at 814-678-7085 for permitting and/or bonding information for any state roads to be used. For additional information go to <http://www.papostedroads.pa.gov/>.
- VI. No operations will be permitted the opening day and all Saturdays during spring turkey season, including the youth spring gobbler hunt. The contractor, employees, and sub-contractors may not hunt to, from, or at the job site when the work location is beyond a gated road that is closed to public traffic. The contractor may travel to and from the work location on no-work days to check on the condition of equipment.
- VII. Final inspection of the project will be conducted by the Assistant Regional Forester or designee. The contractor may be present at the final

inspection. Upon successful completion of the required work, payment will be released to the contractor.

- VIII. All work, including site cleanup, must be completed by the expiration date of the project.
- IX. The Pennsylvania Game Commission reserves the right to inspect/evaluate the equipment which will be used to complete the contract. If in the opinion of the Officer in Charge (OIC) the equipment is not adequate to meet the specifications of the contract, the contractor will have two options. One option is to secure and utilize other equipment acceptable to the OIC for the project. The second option is to decline the contract. If the contractor does not have adequate equipment to complete the project and does not obtain satisfactory equipment, the contract will be terminated. The decision of the Officer in Charge as it relates to proper equipment and its ability to complete the work will be final.
- X. Failure to meet and follow the terms and conditions of the project will be grounds to terminate the contract.

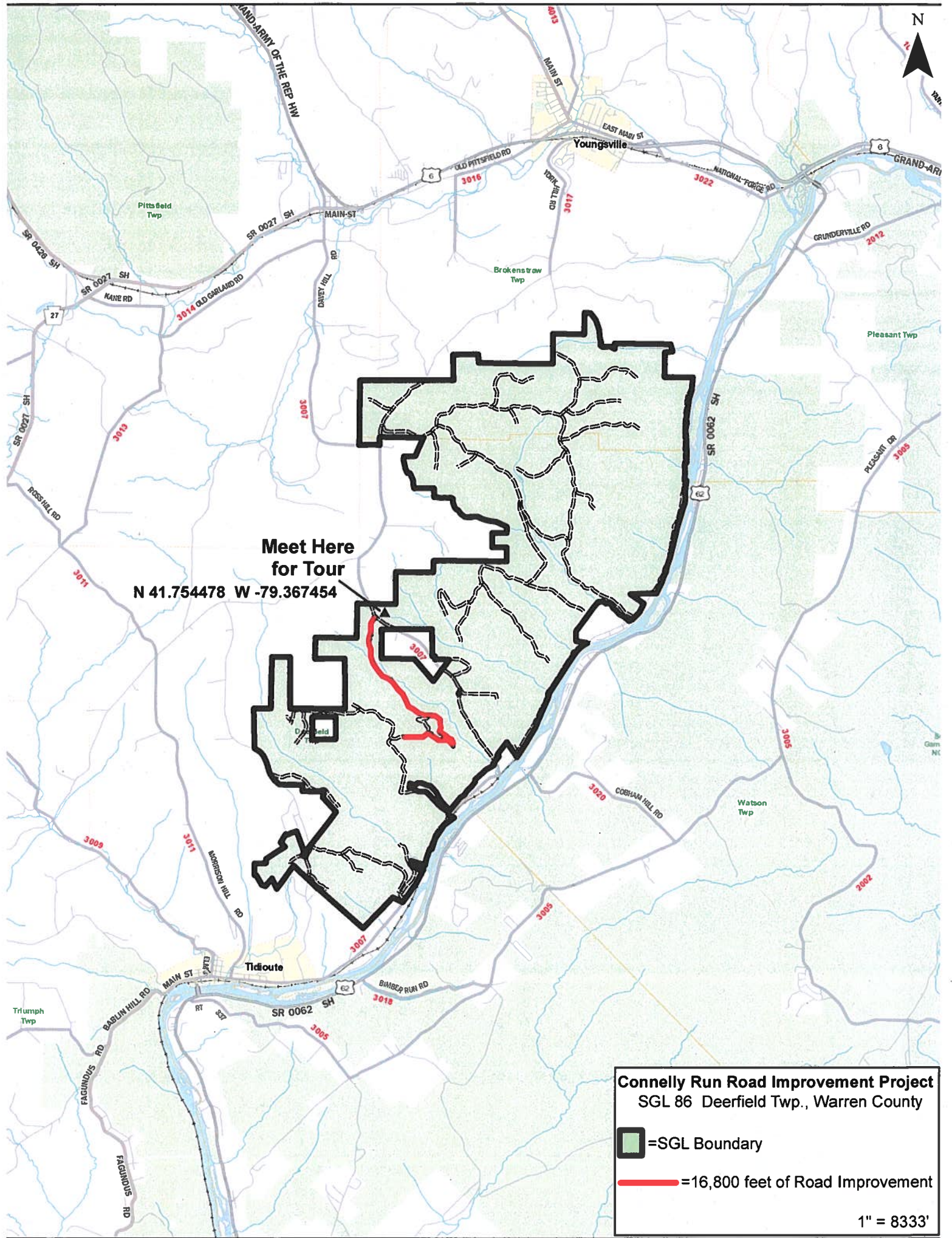

Meet Here for Tour
N 41.754478 W -79.367454

Connelly Run Road Improvement Project
SGL 86 Deerfield Twp., Warren County



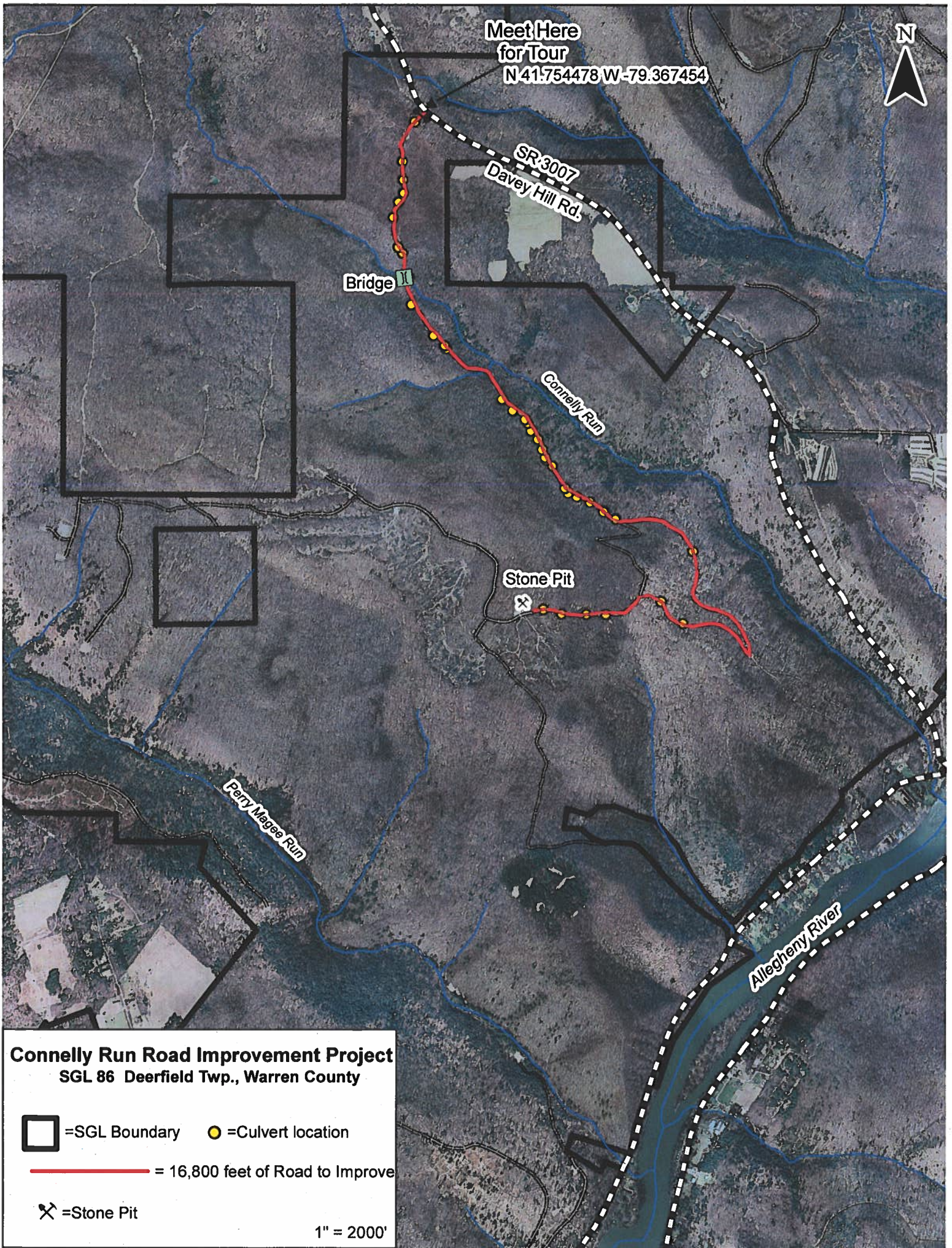

 =SGL Boundary

 =16,800 feet of Road Improvement

1" = 8333'



Connelly Run Road Improvement Project
SGL 86 Deerfield Twp., Warren County

-  =SGL Boundary
-  =Culvert location
-  = 16,800 feet of Road to Improve
-  =Stone Pit

1" = 2000'

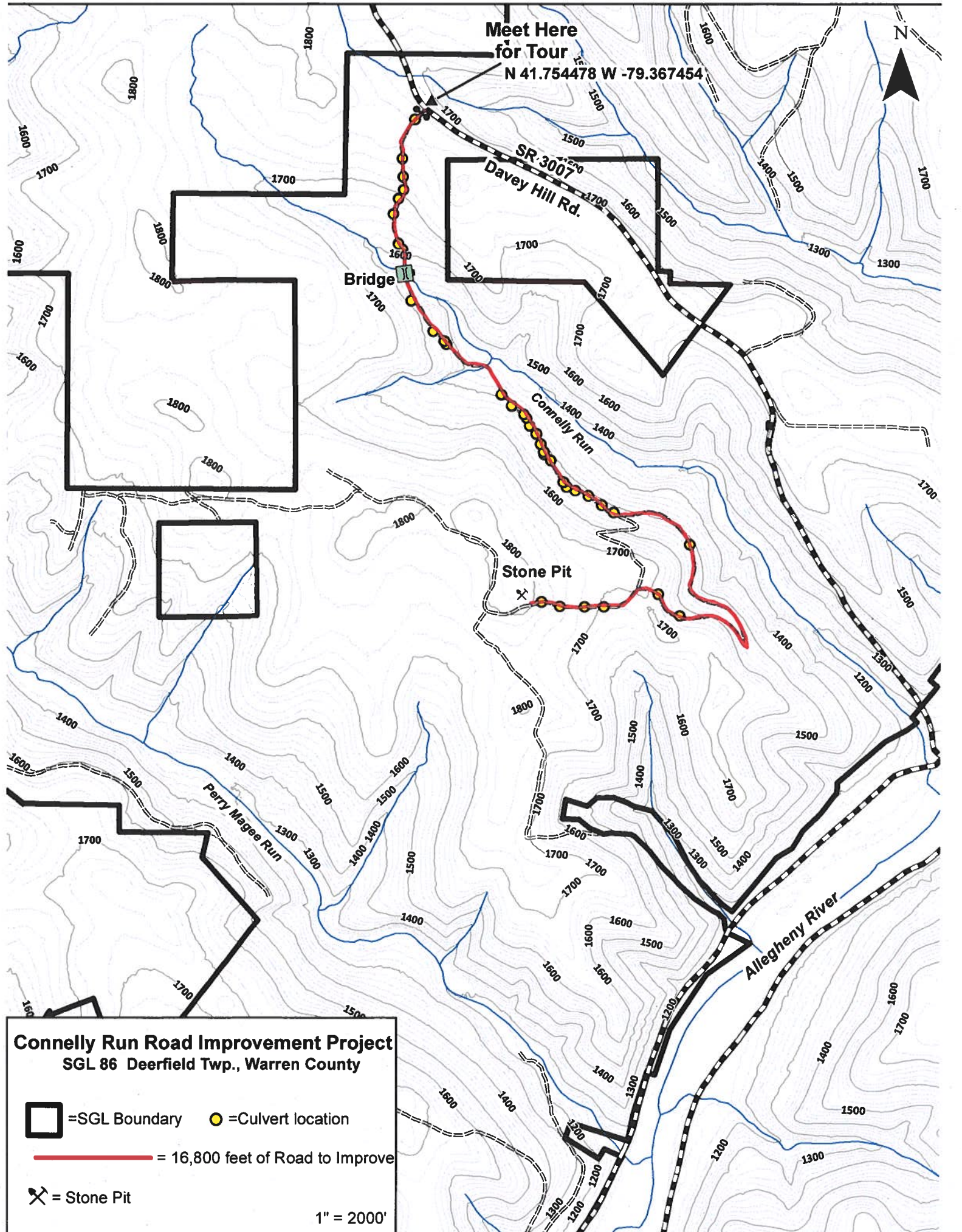

Meet Here
for Tour
N 41.754478 W -79.367454

SR 3007
Davey Hill Rd.





Bridge

Stone Pit

Perry Magee Run

Allegheny River

Connelly Run Road Improvement Project
SGL 86 Deerfield Twp., Warren County

-  = SGL Boundary
-  = Culvert location
-  = 16,800 feet of Road to Improve
-  = Stone Pit

1" = 2000'

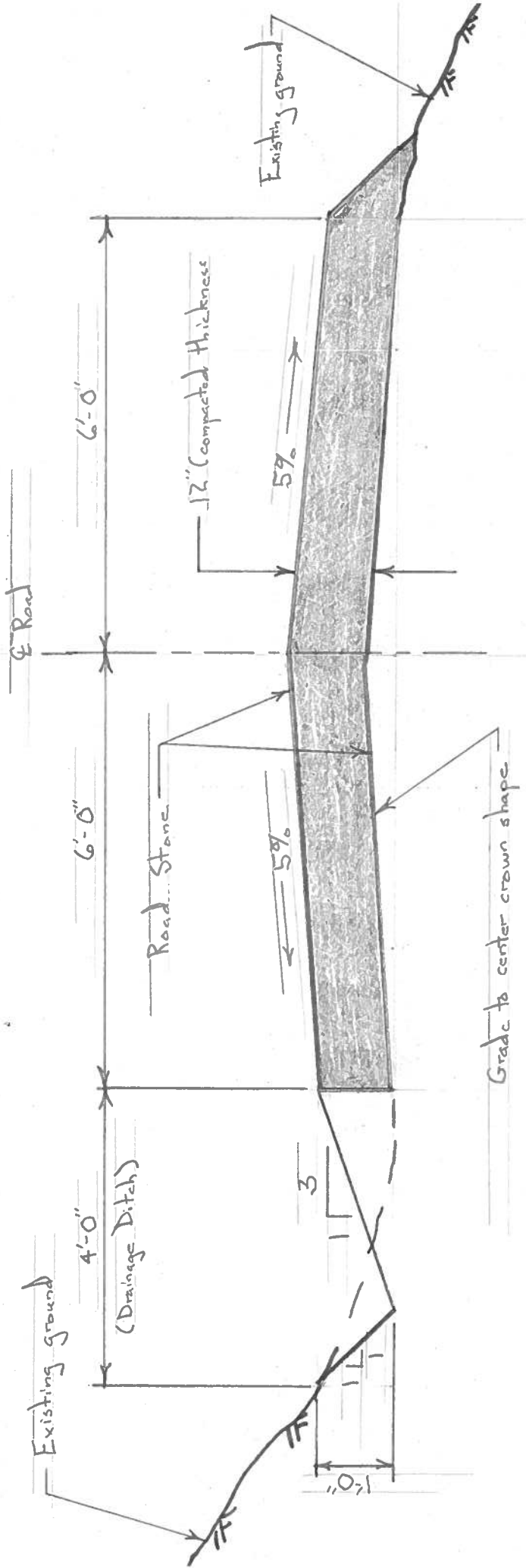

SECTION - CONNELLY RUN ROAD

Scale: 1/2" = 1 ft.

Note: Obtain road stone from onsite borrow pit.

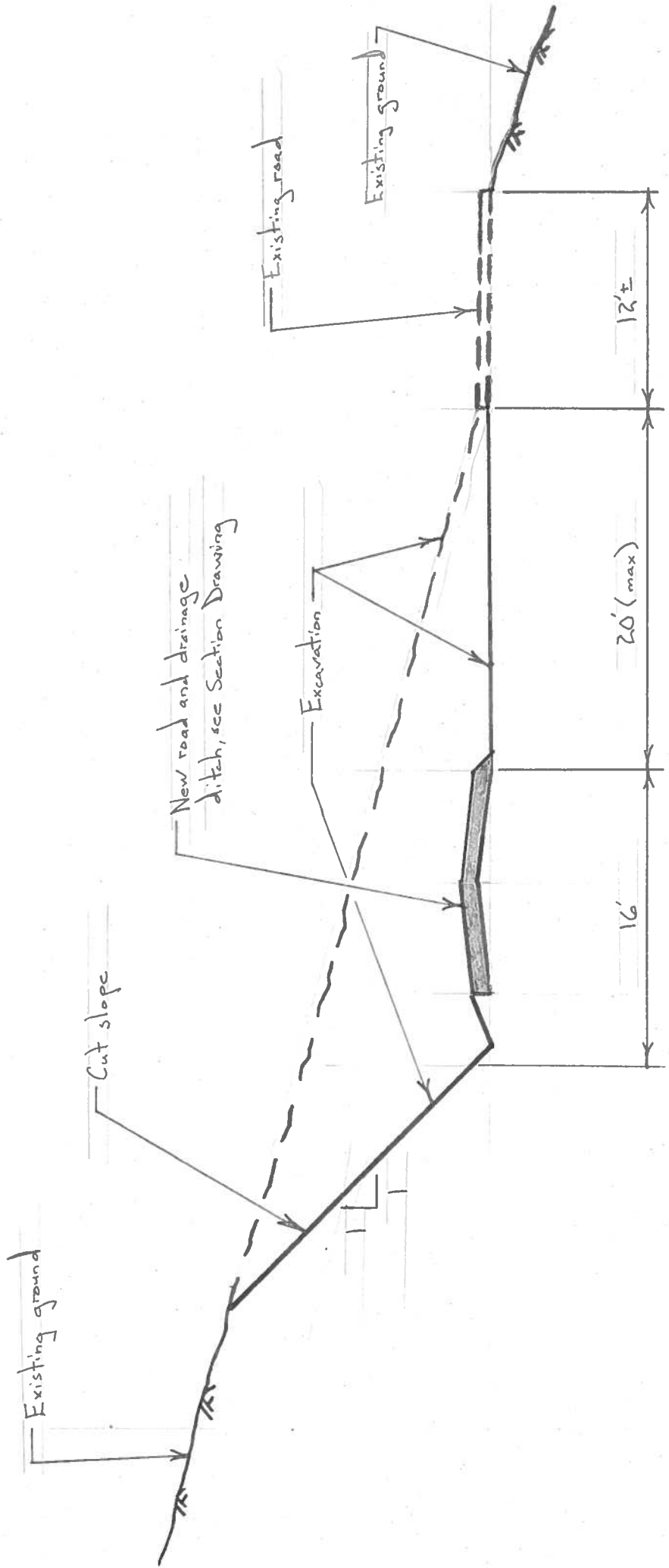

CUT SECTION - BRIDGE APPROACH

Scale: 1/8" = 1 ft.

Note: Section looking north toward south end of bridge